

Libraries Linking Idaho Databases

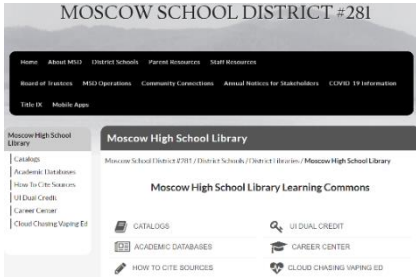

Go to Canvas virtual library or **MHS library** home page
 → google MHS library → top result

Select Academic Databases

Select LiLi.org

Select Academic Search Premier & enter zip: 83843 & city: Moscow

Click on **Choose Databases**

Select databases appropriate for your topic: (use ↓).

- Academic Search Premier...
- ERIC...
- TOPICsearch...
- OR Select All...

Choose Databases ?

Detailed View (Title lists included)

Select / deselect all

- Academic Search Premier
 - This multi-disciplinary database provides active full text for more than 3,100 journals, including active full text for nearly 2,750 peer-reviewed journals.
- Agricola >
- Alt HealthWatch >
- Business Source Premier >
- Computer Source >
- ERIC >
- Fuente Académica >

Searching: Academic Search Premier, Show all | Choose Databases

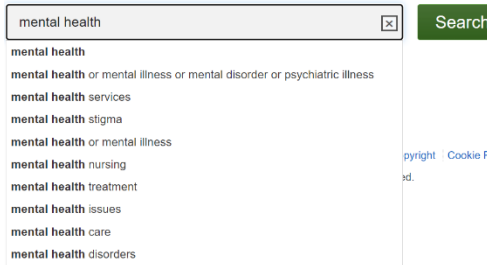

To search, use **keywords**, not google-type phrases.
 Use dropdown terms to narrow your topic.

Use **“quotation marks”** to search terms
IN A SPECIFIC ORDER.

Refine Results

Limit to: years (5ish); **subject:** show more...

Use **Boolean Operators** to further limit results (AND/OR/NOT).

SAVE ARTICLE: E-mail to school email address. **OR** to Google Drive (Rename folder).

Copy citation: Cite. **Save permalink:** Permalink. **Save DOI if available.** Use DOI to retrieve article.

If Academic Search Premier isn't working for your topic, select



, or another A-Z database in LiLi.

ALL 0-9 A B C D E F G H I J L M N O P R S T U V W

DATABASE TIPS

Keywords

- Use mostly nouns
- Use “quotation marks” to search terms in a specific order

Boolean Operators

AND narrows a search = LESS RESULTS

More than one term needs to be present.

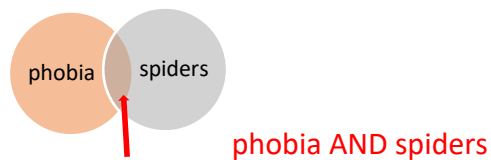

OR broadens a search = MORE RESULTS

Either term may be present: phobia or fear

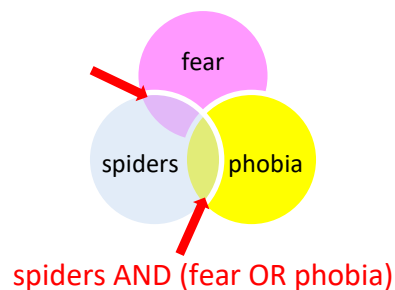

NOT limits a search = LESS RESULTS

A term is excluded.

